ENGLISH FOR BUSINESS INFORMATION SYSTEM 1

DIPLOMA IV BUSINESS INFORMATION SYSTEM STUDY PROGRAM

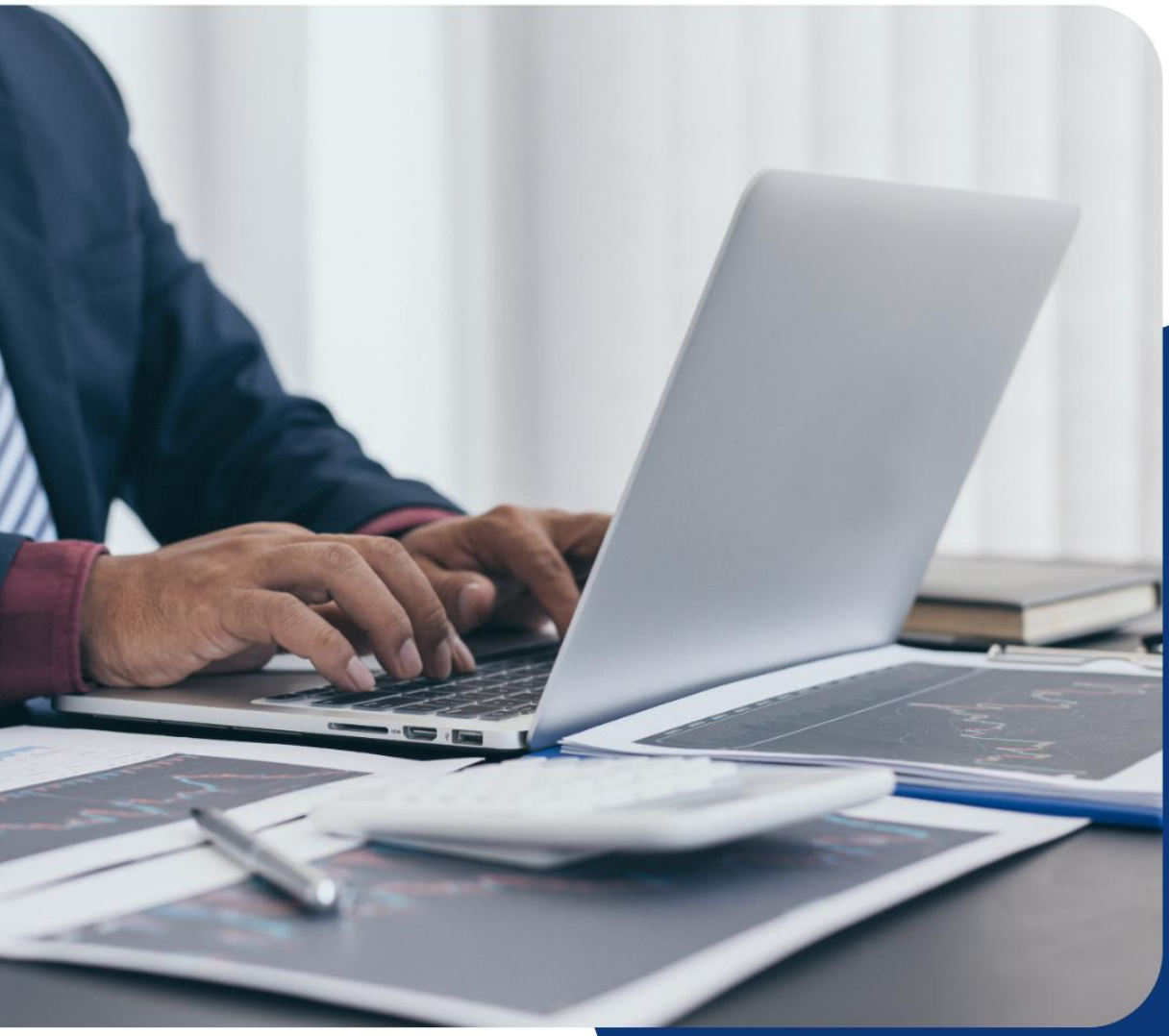

Compiled By :

ATIQAH NURUL ASRI

INFORMATION TECHNOLOGY DEPARTMENT –

STATE POLYTECHNIC OF MALANG

2025

Unit 1
The Development in Technology

By the end of the lesson, the students are expected to be able to:

- use English in talking about the development in technology, both spoken and written.
- use Simple Present Tense, Simple Past Tense, and Simple Future Tense correctly in explaining the development in technology, both spoken and written.

Speaking: Thinking Out Loud

Exercise 1

Directions: Look at the picture. What do you see? What can you say about the pictures?

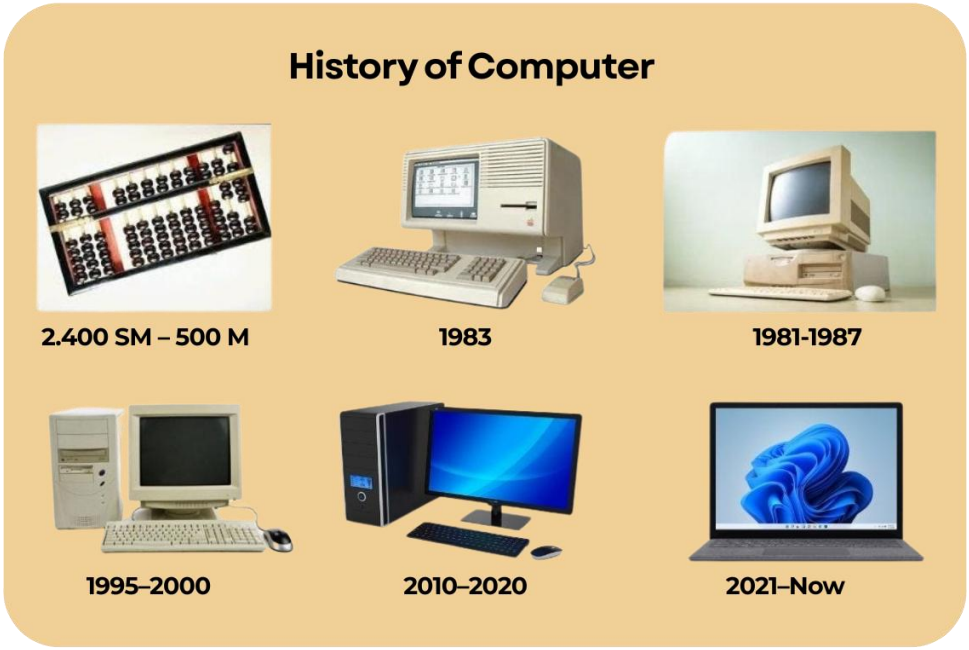

Reading: The Development in Technology

Exercise 2

Directions: Read the following text and answer the following questions.

How Information Technology Has Evolved and What the Future Holds

Information Technology (IT) has made incredible progress over the past few decades, transforming the way people live, work, and interact. From the early days of computers to the latest advancements in artificial intelligence, IT has continuously shaped the world around us. In this text, we will explore the history, current state, and future possibilities of IT development.

In the past, computers were large, expensive, and difficult to use. The first computers, developed in the 1940s and 1950s, were used mainly by governments and large research institutions. These early machines, such as the ENIAC, were **huge** and could only perform basic calculations. They required a lot of space and energy to operate. Over time, computers became smaller and more efficient. In the 1970s, the development of personal computers (PCs) allowed more people to access technology. Companies like Apple and IBM introduced **affordable** PCs that people could use at home or in small businesses. The 1980s

also saw the introduction of user-friendly operating systems, like Microsoft Windows, which made computers much easier to use.

By the 1990s, the internet began to change how people connected with one another. The World Wide Web made it possible for individuals to access vast amounts of information online. Email allowed people to send messages instantly, and websites provided platforms for communication, entertainment, and shopping. The internet became an **essential** tool in everyday life, and businesses started to rely on it for their operations as well. Computers continued to get faster, smaller, and more powerful, while the internet expanded **rapidly**.

Today, IT is an essential part of life for billions of people around the world. Most people use computers, smartphones, or tablets daily to connect with others, work, and access information. Social media platforms, such as Facebook, Twitter, and Instagram, have become an important way for people to communicate and share content. The cloud has also revolutionized how we store and access data. Instead of **relying on** physical storage devices like hard drives, people now store files online, making it easier to share documents and access them from any device. Cloud services like Google Drive, Dropbox, and iCloud have made it simpler for businesses and individuals to collaborate and keep their information safe.

Looking to the future, IT will continue to **evolve** in exciting ways. One of the biggest areas of development is artificial intelligence (AI). AI is already being used in voice assistants like Siri and Alexa, and it is expected to become more advanced in the coming years. In the future, AI will help doctors diagnose diseases, assist in making decisions for businesses, and even drive cars. Self-driving cars are already being tested on roads, and they will become a common **sight** in the future, reducing accidents and traffic jams.

Another area of growth is the Internet of Things (IoT). This refers to the growing network of connected devices, such as smart home **appliances**, wearable technology, and even smart cities. In the future, IoT devices will work together to improve daily life. For example, smart homes could automatically **adjust** temperatures and lighting, while smart cities could use data to improve traffic flow and energy usage.

In conclusion, IT has developed from large, expensive machines to powerful, **portable** devices that we use every day. These advances have transformed the way we communicate, work, and access information. As technology continues to improve, we can expect even more exciting changes in the future, making IT an essential part of life for many years to come.

Choose the best answer.

1. What were the first computers like?
   a. They were small and affordable.
   b. They were large, expensive, and difficult to use.
   c. They were mostly used for entertainment.
2. When did personal computers (PCs) become available to the general public?
   a. in the 1960s
   b. in the 1970s
   c. in the 1990s
3. What was one of the main benefits of the Microsoft Windows operating system introduced in the 1980s?
   a. It made computers cheaper.
   b. It made computers easier to use.
   c. It made the internet faster.
4. What is the role of the internet in modern life, according to the text?
   a. The internet is only used for shopping.
   b. The internet helps people communicate and access information.
   c. The internet is used mainly for entertainment.
5. What does the term "cloud" refer to in the context of modern IT?
   a. physical storage devices.
   b. a new type of computer.
   c. online storage services for files and documents.
6. How are social media platforms used today?
   a. They help people find jobs.
   b. They allow people to connect, share content, and communicate.
   c. They are used to send emails only.
7. What is artificial intelligence (AI) expected to do in the future?
   a. make computers more expensive.
   b. help with tasks like diagnosing diseases and driving cars.
   c. reduce the use of social media.
8. What does the Internet of Things (IoT) refer to?
   a. A network of connected devices like smart homes and wearable technology.

b. A new type of internet that only works in large cities.

c. A program used to manage online shopping.

9. What impact is the future development of IT expected to have on daily life?

a. IT will make daily life harder and more complicated.

b. IT will help improve communication, efficiency, and convenience in daily life.

c. IT will stop people from using smartphones and computers.

10. What can we expect from IT in the future, based on the text?

a. IT will become less important.

b. IT will continue to improve and bring new technologies like AI and IoT.

c. IT will stop evolving and remain the same.

Vocabulary Building

Exercise 3

Directions: Read the text again and match the synonyms of the words in column A with those in column B.

Column A	Column B
1. huge (paragraph 2) e.	a. important
2. affordable (paragraph 2) g.	b. easy to carry
3. essential (paragraph 3) a	c. quickly
4. rapidly (paragraph 3) c.	d. adapt
5. relying on (paragraph 3) h.	e. great
6. evolve (paragraph 4) j	f. utensils, tools
7. sight (paragraph 4) i	g. inexpensive
8. appliances (paragraph 5) f	h. depending on
9. adjust (paragraph 5) d	i. view
10. portable (paragraph 6) b	j. develop

Grammar and Functions: Simple Present Tense, Simple Past Tense, and Future Tense

Exercise 4

Directions: Read the text again and identify the development of the IT from the past, present, and possibly the future by completing the table below. See the examples

The Development in IT			
Field of Area	**The past**	**The present**	**The future**
Information and Communication Technology (ICT)	The early computers *were* huge and could only perform basic calculations.	Most people *use* computers, smartphones, or tablets daily to connect with others, work, and access information.	IT *will* continue to evolve in exciting ways, for example, Artificial Intelligence (AI).
Internet of Things (IoT)			
Artificial Intelligence (AI)			

From the exercise, you are about to learn the Simple Present Tense, Simple Past Tense, and Simple Future Tense. Verb tenses show when an action took place, as well as how long it occurred.

Simple Present Tense

It is the most basic English tense used for *describing actions and situations that are generally true.* Besides, it is also used to talk about *routines or habitual actions in the present*. The verb in this tense is often just the root verb with no changes or additions, except when the subject is third-person singular.

For example**:**

- IBL *manufactures* mainframes and PCs and *sells* its products all over the world.
- Most people *use* computers, smartphones, or tablets daily to connect with others, work, and access information.

- Instead of relying on physical storage devices like hard drives, users now *store* files online, making it easier to share and access documents from any device.
- He mostly *uses* his tablet to help him work with his designs.

Simple Past Tense

It is used to describe actions completed in the past. The verbs used are either ended with suffixes -d/-ed/-ied (regular verbs) or do not follow the rules (irregular verbs).

For example:

- In the 1970s, the development of personal computers (PCs) *allowed* more people to access technology.
- By the 1990s, the internet *began* to change how people connected with one another

Simple Future Tense

It is used to describe an action that has not yet happened, but will later (a plan or a prediction). In this tense, you just use *will* and the root of the verb.

For example:

- In the future, AI *will help* doctors diagnose diseases, assist in making decisions for businesses, and even drive cars.
- In the future, IoT devices *will work* together to improve daily life.

Exercise 5

Directions: Complete the texts with correct forms of the verbs.

1. Technology constantly _____ (change) the way we live and work. Every year, new devices and designs. Many people _____ (use) smartphones, laptops, and tablets in their daily life. These tools _____ (help) us communicate, study, and complete work more efficiently.

   The internet also _____ (play) a big role in technology development. It _____ (connect) people from different parts of the world and _____ (make) information easy to find. Many students now _____ (attend) online classes and _____ (submit) their assignments through digital platforms. This _____ (save) time and _____ (allow) them to study from anywhere.

   Companies _____ (invest) in artificial intelligence (AI), which _____ (allow) machines to think and learn like humans. AI systems _____ (analyze) large amounts of data and

_____ (help) businesses make better decisions. For example, online shops _____ (use) AI to recommend products based on what customers usually _____ (buy).

Although technology _____ (bring) many benefits, it also _____ (create) some challenges. Some people _____ (worry) that machines might replace human jobs. Others _____ (believe) we need to use technology responsibly.

In conclusion, technology _____ (affect) almost every part of our lives. It _____ (improve) fast, and we must learn how to use it wisely.

2. In the past few decades, technology _____ (change) the world in many ways. People _____ (use) to rely on letters and landline phones to communicate, but this _____ (begin) to change when the internet and mobile phones _____ (arrive). These inventions _____ (make) communication faster and easier.

   In the 1990s, many families _____ (buy) their first personal computers. These machines _____ (allow) users to write documents, play games, and connect to the internet. Slowly, the internet _____ (become) more available, and people _____ (discover) new ways to learn, shop, and work online.

   Technology companies _____ (develop) better software and devices every year. In the early 2000s, smartphones _____ (enter) the market and quickly _____ (gain) popularity. People _____ (start) using apps for everything — from ordering food to booking flights. Social media platforms _____ (grow) rapidly and _____ (change) how people shared their lives.

   During the COVID-19 pandemic, technology _____ (play) a major role in helping people stay connected. Students _____ (attend) online classes, and many employees _____ (work) from home. Companies and schools _____ (use) video calls, emails, and digital tools more than ever before.

3. In the next few years, technology _____ (continue) to change our lives in many exciting ways. New inventions _____ (make) daily tasks easier and faster. People _____ (use) more smart devices in their homes, such as voice assistants, smart lights, and security systems.

   Education _____ (become) more digital. Students _____ (learn) through virtual classrooms, and schools _____ (adopt) more online tools to support teaching. Even in remote areas, children _____ (have) access to online lessons and educational apps.

Healthcare _____ (benefit) greatly from technology. Doctors _____ (use) advanced machines and AI to diagnose illnesses more accurately. Patients _____ (receive) faster care through online consultations and remote monitoring.

In transportation, self-driving cars and electric vehicles _____ (become) more common. These technologies _____ (help) reduce accidents and lower pollution. People _____ (travel) more safely and comfortably in the future.

Workplaces also _____ (change). Many companies _____ (allow) employees to work from home. Meetings and projects _____ (be) managed online through digital platforms. This _____ (give) workers more flexibility and save time.

Of course, as technology grows, we _____ (face) new challenges. We _____ (need) to think carefully about privacy, job changes, and ethical problems. But if used wisely, technology _____ (bring) many benefits to our world.

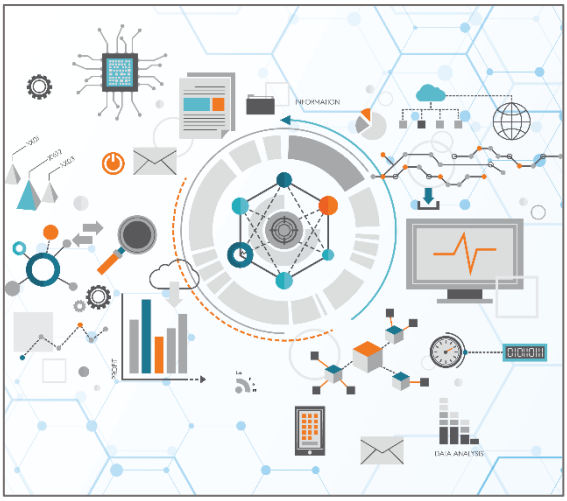

Listening: Technology Evolution: Past, Now, and Then

Exercise 6

Directions: Watch the video by clicking this link: https://www.youtube.com/watch?v=bLUHe-oejvo about the Evolution of Technology. Listen carefully to the explanation and identify the evolution of everyday technology, specifically electronic appliances.

The Evolution of Technology			
Appliances	**The past**	**The present**	**The future**
Mobile phones			
Computers			
TVs			
Laptop			
Video Game Consoles			
Refrigerator			
Washing Machine			
Cloth Iron			
Keyboard			
Computer Mouse			
Computer Tablet			
TV Remote Control			
Smartwatch			
Microwave Oven			

Writing: The Development in IT that Changes Your Life in the Past, Now, and Then

Exercise 7

Directions: Think about one development in IT that you are now using to help you study or do your daily things. How does it help you? Then, think about the conditions or situation before using the device. How did it help you? Suppose you have the skills to develop it, what will you improve? Write your ideas on paper. Use all the grammar forms that you have just learned.

Look at the example below. The table helps you to identify the development.

Appliances	The past	The present	The future
Mobile phone	• only used call and send text messages • 160 characters • could not use to send images, browse the internet, and write an email •	• call, send text messages, images, voice notes, videos, ... • unlimited characters ... • browse the internet • edit document, pictures, videos, ...	• will have many more valuable features to help me study and do my work. ..... • will use more biometric authentication to operate applications • .....

After that, write a paragraph about your ideas.

In 2000, I had my first mobile phone. I could only use it to call and send texts. A few years later, I bought another mobile phone...

Nowadays, I use my mobile phone for many purposes. Besides calling and sending texts, I browse the internet and send emails from my phone. ....

In the future, I hope mobile phones will have many more valuable features to help me study and do my work. With my skills, I will develop more biometric authentication for operating some applications or features, such as using voice recognition to answer calls.

Unit 2
Information Systems in Business

By the end of the lesson, the students are expected to be able to:

- use English in talking about Information Systems in Business, both spoken and written.
- use conjunctions in talking about Information Systems in Business, both spoken and written.

Speaking: Thinking Out Loud

Exercise 1

Directions: Look at the pictures and then answer the questions:

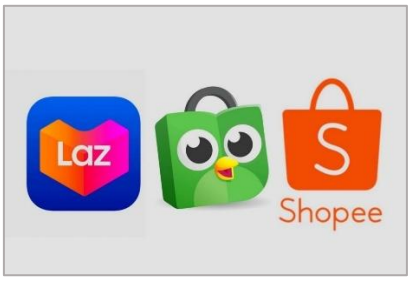

1. Have you ever bought an item online? Which e-commerce do you often use? Why? What did you think about their services? Did they provide complete information about the product you were looking for? Did they respond to your inquiry fast? Did they ship the product on time? Did they provide you with information on whether there would be any delay in shipping their product? Was the product like the one displayed on the page? Were you satisfied?
2. After purchasing from the shop, were you asked to give feedback? Did the shop send you messages (via email, WhatsApp, or in-app inbox messages) informing you about their special programs or promotions? What do you think about this? How do they know your contacts? What are their purposes?

Reading: Information Systems in Business

Exercise 2

Directions: Read the text and answer the questions.

Information Systems in Business

Information systems are an important part of modern business. Companies use them to collect, store, and analyze data, **so** they can make better decisions. These systems help businesses work faster, reduce mistakes, **and** improve customer service.

There are many types of information systems. One of the most common is the Transaction Processing System. It records daily activities like sales, payments, and orders. It is simple **but** very important because it helps a business keep track of everything. Another important system is the management information system. This system gives managers reports and summaries, **so** they can plan and control the company's work.

Although information systems help companies, they can also be expensive. A business must buy the right software, train employees, **and** keep the system safe. **Since** many systems work online, there is also a risk of cyberattacks. That is why security is a big part of managing information systems.

While large companies can afford to build their own systems, small businesses often choose cloud-based solutions. These systems are cheaper and easier to use. They also allow employees to access data from different places, such as home **or** the office.

One popular type of system is the Customer Relationship Management (CRM) system. It helps businesses understand what customers need, send special offers, **and** provide better service. Another useful system is the Enterprise Resource Planning (ERP) system, which connects different departments like sales, finance, and inventory. This makes communication inside the company easier and faster.

In conclusion, information systems are very helpful in today's business world. They help companies stay organized, improve services, **and** work more efficiently. **Because** the business environment is always changing, companies must continue to improve and upgrade their systems to stay competitive.

.

Choose the best answer:

1. Why do companies use information systems?
   A. to decorate offices
   B. to clean computers
   C. to make better decisions
   D. to sell more furniture
2. What does a transaction processing system do?
   A. writes news articles
   B. records daily business activities
   C. trains employees
   D. delivers emails
3. What does a management information system provide?
   A. food orders
   B. music playlists
   C. reports and summaries
   D. sports results

4. What is one problem with using information systems?
   A. They are free.
   B. They are always slow.
   C. They can be expensive.
   D. They never work.
5. Why do small businesses use cloud-based systems?
   A. They are more expensive.
   B. They are harder to use.
   C. They are cheaper and easier.
   D. They do not need training.
6. What is the purpose of a CRM system?
   A. to help customers sell products
   B. to improve customer service
   C. to track employee salaries
   D. to block internet access
7. What does an ERP system do?
   A. separates all departments
   B. deletes financial records
   C. connects different departments
   D. slows communication
8. Why must companies continue to improve their systems?
   A. because systems are boring
   B. because business is always changing
   C. because they want to avoid work
   D. because customers prefer old methods

Vocabulary Building

Exercise 3

Directions: Based on the information found in the text, match the words in Column A with their definitions or descriptions in Column B.

Column A	Column B
1. Information systems	A. A system that records daily business activities like sales and payments.
2. Transaction Processing System (TPS)	B. connects departments such as sales, finance, and inventory.
3. Management Information System (MIS)	C. A reason why security is important in information systems.
4. Customer Relationship Management (CRM)	D. help companies make better decisions and work efficiently
5. Enterprise Resource Planning (ERP)	E. helps companies understand customer needs and send offers
6. Cyberattack risk	F. one reason why small businesses prefer cloud-based systems
7. Cloud-based solutions	G. gives managers summaries and reports for planning
8. Large companies	H. often choose cheaper and more flexible systems
9. Small businesses	I. can afford to build their own information systems
10. Improving and upgrading systems	J. necessary because the business environment is always changing

Grammar and Functions: Conjunctions

Re-read the text on exercise 2 above and pay attention to the **bold** words. Those words are called *conjunctions* - words that link other words, phrases, or clauses.

There are three kinds of conjunctions:

Conjunctions	Examples
• **coordinating conjunctions:** ***for*, *and*, *nor*, *but*, *or*, *yet*, and *so***	• The company invested in a new ERP system, *for* the old one was outdated. • They help companies stay organized, improve services, *and* work more efficiently. • He did not update the antivirus software, *nor* did he back up the data. • The system upgrade was scheduled for Friday, *but* the servers were not ready. • The IT department can implement the new system today, *or* they can wait until the weekend. • We installed the cybersecurity software, *yet* we still experienced a phishing attack. • The backup drive was damaged, *so* the data could not be recovered.
• **correlative conjunctions:** ***both…. and…., either…. or……, neither…. nor…., not only… but also….***	• *Both* free shipping *and* a 20% discount will be given to the customers who spend a minimum of 300K rupiahs. • You had to choose *either* to get free shipping *or* to get free merchandise. • *Neither* the server *nor* the backup system responded during the outage. • These systems are *not only* cheaper and easier to use, *but* they *also* allow employees to access data from different places, such as home or the office.
• **subordinate conjunctions** ***because*, *since*, *as*, *although*, *though*, *until*, *while*, *if*, *unless*, and *whereas*.**	• *Because* the business environment is always changing, companies must continue to improve and upgrade their systems to stay competitive.

	• *Since* the business environment is always changing, companies must continue to improve and upgrade their systems to stay competitive. • *As* the business environment is always changing, companies must continue to improve and upgrade their systems to stay competitive. • *Although* information systems help companies, they can also be expensive. • *Though* information systems help companies, they can also be expensive. • The customers are not allowed to order the discounted items *until* the flash sale starts. • *While* large companies can afford to build their own systems, small businesses often choose cloud-based solutions. • *If* you are satisfied with our products, please give a review and rating on our social media. • The system won't reboot properly *unless* the technician resets the BIOS. • *Whereas* we usually give our new customers free merchandise, this year we decided to give a 30% discount voucher.

Exercise 4

Directions: Complete these sentences with suitable conjunctions.

1. The company upgraded its ERP system, ___ it needed to improve operational efficiency.
2. You can implement a cloud-based system ___ keep using the on-premises infrastructure.
3. The data center experienced a power outage, ___ the backup server was activated.
4. Not only did the CRM system improve customer service, ___ it also boosted sales.
5. The software was expensive, ___ it offered excellent features for data analysis.
6. We cannot deploy the new system ___ the vendor finalizes the update.
7. The marketing team used data analytics ___ better understand customer behavior.
8. The system will fail ___ the security protocols are not updated regularly.
9. The IT department backed up the data daily ___ ensured business continuity.
10. Sales increased steadily ___ the company integrated an intelligent POS system.

11. The training was postponed ___ the project deadline had been extended.
12. The finance team needs access to the system, ___ their login credentials must be renewed.
13. Either we upgrade the firewall, ___ we risk a security breach.
14. Although the new interface was user-friendly, ___ some employees preferred the old version.
15. Cloud computing offers flexibility, ___ it may raise concerns about data privacy.
16. We cannot finalize the report ___ the database syncs with the latest transactions.
17. The HR department installed a new attendance system ___ it could track employee hours more accurately.
18. The system crashed repeatedly, ___ IT conducted a full audit.
19. Neither the hardware nor the software components were compatible with the existing system.
20. We'll begin the system migration ___ all departments have approved the plan.

Reading: Customer Relationship Management (CRM)

Exercise 5

Directions: Read the following text and answer the questions.

Customer Relationship Management (CRM)

A Customer Relationship Management (CRM) system is like a digital organizer for customer information. It keeps track of details, such as names, contact information, purchase history, and shopping habits. Businesses use this data to help with marketing and sales, like sending emails, customizing offers, and grouping customers based on their interests.

CRM systems also help businesses follow customer interactions over time. This makes it easier to understand customers' needs and behaviors, allowing companies to build stronger relationships and offer better services.

There are different types of CRM systems:

- On-premise CRMs are installed on a company's own servers. They require a big initial cost and ongoing maintenance.
- Cloud-based CRMs are stored online, so businesses can access them anytime without needing to install software.
- Mobile CRMs are designed for smartphones and tablets, making them useful for teams that work outside the office.

While all CRM systems help businesses manage customer contacts, they focus on different things. Some systems mainly support daily business tasks like sales, customer service, and communication. Others focus on marketing and analysis, helping businesses understand buying trends and customer preferences.

The best CRM system for a business depends on factors such as company size, budget, customer groups, growth potential, and the amount of automation needed.

(Adapted from: https://careerfoundry.com/en/blog/digital-marketing/what-is-crm)

Choose the best answer:

1. What is the main purpose of a Customer Relationship Management (CRM) system?

   A. to increase product prices

   B. to manage and organize customer information

   C. to replace customer service employees

D. to design company logos

2. Which of the following details does a CRM system typically store?

   A. employee schedules

   B. weather updates

   C. customer names, contact info, and purchase history

   D. supplier invoices

3. Why do businesses use the data from CRM systems?

   A. to reduce the number of employees

   B. to create random advertisements

   C. to support marketing and sales efforts

   D. to delete customer accounts

4. What advantage do CRM systems offer in terms of customer relationships?

   A. They eliminate the need for communication

   B. They predict competitors' actions

   C. They help businesses understand customer behavior over time

   D. They allow customers to manage their own accounts

5. Which type of CRM is stored online and does *not* require installation?

   A. cloud-based CRM

   B. mobile CRM

   C. on-premise CRM

   D. remote CRM

6. What is a key feature of mobile CRMs?

   A. They are used only by IT departments

   B. They work on mobile devices for remote teams

   C. They cannot be accessed without internet

   D. They are cheaper than cloud CRMs

7. Why might a business choose a mobile CRM?

   A. to improve warehouse security

   B. to support remote teams using smartphones and tablets

   C. to build physical stores

   D. to print promotional materials

8. What do some CRM systems focus on instead of daily tasks?

   A. human resources

B. office design

C. marketing and analysis

D. legal compliance

9. Which of the following factors is important when choosing a CRM system?

A. the color of the software interface

B. company size and budget

C. popularity among friends

D. number of store locations

10. What helps businesses choose the best CRM system for their needs?

A. random selection

B. customer reviews only

C. factors like automation, growth potential, and customer types

D. the type of products they sell

Vocabulary Building

Exercise 6

Directions: Here are the ways to maintain a relationship with customers and learn more about their needs. Use the words in the box to complete the sentences.

clients	find out	listening	loyal customers
competitors	new trends	sales records	search terms

1. Email _____ directly with one or two questions.
2. Examine the _____ that people type into your website's search are people looking for.
3. Schedule a social event, such as fun bike for fundraising, for existing or potential _____, and use this as an opportunity to _____ more about what they want.
4. Compare your marketing approach with that of your _____. What areas are they targeting that you aren't?
5. Read trade journals to learn about _____. This will help you stay ahead of the competition.
6. Study your _____ to see what facts you already have about the people who buy your products.
7. Spend time in a shop or at trade fair _____ to people. What do they talk about? What questions do they ask?

Listening: Market Research

Market research is usually done by a company to learn about its customers and the market before making decisions. The research is conducted by many ways such as by asking people questions, like surveys or interviews; by watching what people do, like shopping and website visits; and by looking at data and reports, like sales, reviews, and social media.

Exercise 7

Directions: You will listen to a discussion by a marketing team in a telecommunications company. They want to research the market for mobile phones made specifically for children. Below are types of data collection methods. Listen carefully and tick (√) the methods they mention.

1. ☐ Individual interview
2. ☐ Telephone survey
3. ☐ Postal survey
4. ☐ Street interview
5. ☐ Online survey
6. ☐ Focused Group Discussion
7. ☐ Business presentation
8. ☐ Brochure/flyer distribution

Exercise 8

Directions: Match the data collection methods mentioned on Exercise 7 with its definitions below.

1. A survey where a researcher calls people on the phone.
2. A quick interview done in public places such as malls.
3. A one-on-one conversation asking people their opinions or experiences.
4. A small group of people talking together about a product while a researcher listens and takes notes.
5. A survey sent to people through the mail to fill it out and send it back.
6. A set of questions people answer on a website or through email or apps.

Writing: Case Study: Which Data Collection is Suitable?

Exercise 9

Directions: Read all the cases below and write your opinion about them, and decide which data collection (you learned in exercise 7) is suitable for each case. Use as many conjunctions you learned as possible.

1. An online travel agency wants to know how satisfied its customers are with its services.
2. A coffee shop wants to introduce three different new variants of coffee.
3. A train company wants to find out some information on its current passengers.

Look at the example:

I believe that online surveys are the best way to collect data in a business context, especially for market research. They are very useful because they are quick and easy to send to many people. A business can create a survey and share it by email or social media. This helps them reach a large number of customers. Online surveys are also cheap and the answers can be collected automatically. Companies can analyze the results quickly so they can make better decisions. Although some people may not answer all questions or may not be honest, the data is still helpful. It gives the company ideas about what products people want, how much they want to pay, and what they expect from the service. But it is important to ask clear and simple questions to get good answers. Overall, online surveys are an effective tool for modern businesses.

Notes:

Useful phrases to express someone's opinions:

In my opinion...	*I'd like to point out that...*
I believe...	*From my point of view...*
I think…	*Personally, I think...*
I feel that...	*To be honest, ….*
To my mind, …	*To tell the truth, ….*

Unit 3
Accounting, Management, and Business

By the end of the lesson, the students are expected to be able to:

- use English in talking about Accounting, Management, and Business, both spoken and written.
- use adjectives, adverbs, and comparisons correctly in talking about Accounting, Management, and Business, both spoken and written.

Speaking: Think Out Loud

Exercise 1

Directions: Identify and find the meaning of the following words:

- accounting and accountant
- business and businessman
- management and manager

After that, find and discuss how they are interrelated to each other. Share it with the class.

Reading: Accounting, Management, and Business – Working Together

Exercise 2

Directions: Read the text and answer the questions.

Accounting, Management, and Business – Working Together

Accounting, management, and business are three important areas that work closely together. While each one has a different focus, none is **more important than** the others. A business works **best** when all of them are connected and communicate well.

Accounting is the process of recording and analyzing financial information. Accountants are usually **more detail-oriented than** managers because they must track every number carefully. Their reports help others understand how money is used in the business.

Management is about planning and making decisions. Managers are often **more focused** on people and performance. They must lead teams, set goals, and solve problems. A good manager is often **better** at communication than an accountant, but both roles are necessary.

Business operations include the day-to-day work that keeps a company running. This includes selling products, delivering services, and working with customers. Business operations are **as important as** accounting and management because without them, the company cannot serve clients or make profits.

These three areas must work together. For example, managers may make **better** decisions when they use financial reports from accountants. If the accountant sees that costs are rising, the manager might try to reduce expenses. Business owners then use this information to plan the company's future.

Communication is often **easier** when all departments share a common goal. A team that works together is usually **more successful than** a team that works separately. That's why many companies now **focus more on teamwork than** individual success.

In conclusion, while accounting, management, and business are different, they are **stronger** together. The best companies understand how to connect them to become **more productive and efficient**.

Choose the best answer:

1. What is the main idea of the text?
   A. Accounting is more important than management.
   B. Business can succeed without accounting.
   C. Accounting, management, and business must work together.
   D. Only managers make decisions.
2. Who is usually more detail-oriented?
   A. managers
   B. business owners
   C. accountants
   D. salespeople
3. What are managers better at than accountants?
   A. financial reports
   B. communication
   C. spreadsheets
   D. calculations
4. Which area is focused on daily activities?
   A. accounting
   B. business operations
   C. management
   D. marketing
5. What helps managers make better decisions?
   A. TV ads
   B. financial reports
   C. social media
   D. posters
6. What happens if departments don't share a common goal?
   A. The company becomes more productive.
   B. Teams work more efficiently.

C. Work becomes easier.

D. Communication becomes harder.

7. Why are business operations as important as accounting?

A. They cost more.

B. They are more fun.

C. They help serve customers and make profit.

D. They involve fewer people.

8. What happens when a team works together?

A. It becomes less organized.

B. It earns less money.

C. It is usually more successful.

D. It stops sharing reports.

9. Who uses accountant reports to plan for the future?

A. customers

B. business owners

C. employees

D. journalists

10. What is the best way to describe how the three areas work?

A. They compete with each other.

B. They are stronger together.

C. They should work alone.

D. They slow business down.

Vocabulary Building

Exercise 3

Directions: Below are some jobs in accounting and their job descriptions. Complete the definitions with the words in the box.

specializing	processing the records	giving administrative supports
studying	for inspecting its accounts	to inspect its accounts

1. Trainee accountants are accountants who are _____ for professional examinations.
2. Bookkeepers are administrative staff responsible for _____ of a business's financial activities.
3. A tax accountant is an accountant _____ in a company's tax affairs.
4. A back-office manager is a person in charge of the staff responsible for _____ to the Finance Department.
5. Internal auditors are employees of a company who are responsible _____.
6. External auditors are people employed by an outside firm of accountants and hired by a company _____.

Listening: Business Meeting

Exercise 4

Directions: Mr. Martens is visiting Mrs. Rogers' office, but he is still in a meeting. He is now having a conversation with Mrs. Rogers' secretary. Listen to their conversation, and identify 10 jobs in Accounting that she mentioned. Do you find any jobs mentioned that are not included in Exercise 3 above? What are they? Some jobs are written for you. Do you know their job descriptions?

No.	Jobs in Accounting
1.	trainee accountant
2.	
3.	
4.	company treasurer
5.	
6.	
7.	budget manager
8.	
9.	internal auditor
10.	

Reading: What Makes a Good Manager?

Exercise 5

Directions: Read the text and answer the questions.

What Makes a Good Manager?

A good manager is not just someone who gives orders. A truly effective manager leads their team **confidently** and communicates **clearly**. They listen **carefully** to others and treat everyone **equally**. A good manager must also be both responsible and organized. These qualities help a team work **more efficiently**.

One important skill for managers is communication. A manager who speaks **clearly** and listens **patiently** is usually **more successful than** one who talks too much or ignores feedback. Good managers often speak **kindly**, even when they are correcting mistakes. This helps team members feel respected and motivated.

Another important trait is decision-making. A manager who makes decisions **quickly** and **wisely** is **more dependable than** one who always hesitates. Still, a great manager also thinks **carefully** before taking action. Being too fast can sometimes lead to mistakes.

Managers also need to be flexible. Sometimes, things do not go as planned. A good manager reacts **calmly** and tries to find **the best** solution. They do not become angry or blame others **easily**. Instead, they focus on solving the problem.

Moreover, a good manager knows how to inspire others. They are usually **more positive and encouraging than** strict and serious ones. They give praise when team members do **well** and offer support when someone struggles.

In short, a good manager is someone who communicates **clearly**, acts **fairly**, and works **hard** to support their team. They are **better** at building trust, and they help people grow. With these skills and attitudes, any manager can lead their team to success.

Answer the questions briefly:

1. What is one key skill that a good manager should have?
2. Why is it important for a manager to speak kindly when correcting mistakes?
3. How should a good manager react when things go wrong?
4. What makes a manager more dependable in decision-making?
5. According to the text, how does a good manager treat their team members?
6. Compare a successful manager's way of speaking to an unsuccessful one's.
7. Why is flexibility important for a manager?

8. What does the text say about how a good manager gives praise?
9. How do good managers help their teams grow?
10. In what way is a positive manager better than a strict one?

Listening: Opinions about Characteristics of a Good Manager

Exercise 6

Directions: You are going to listen to two master students talking about the characteristics of a good manager. Tick (√), which characters are mentioned by Alessandro del Monte and Lidya Oxana.

	Alessandro	Lidya
Characteristics:		
follow the company's goals		
help other employees to achieve their goals and objectives		
help younger employees to develop		
know how to lead people		
know how to motivate people		
make a maximum profit		
meet the targets		
successfully execute plans and strategies		

Speaking: Case Study: Selecting a Chief Operating Officer (COO)

Exercise 7

Directions: Think about a good leader that you know and admire. What characteristics does he/she have that make you think he/she is a good leader? List those characteristics.

Characteristics of a good leader	
1.	11. .....
2.	12. .....
3.	13. .....
4.	14. .....
5.	15. .....
6.	16. .....
7.	17. .....
8.	18. .....
9.	19. .....
10.	20. .....

Exercise 8

Directions: Read the cases below. Three companies are looking for a COO who is responsible for managing the companies' day-to-day operations, and making sure that all operations are much more efficient and effective.

Company A is a cigarette manufacturer that has to modernize its production systems in order to become profitable, in an industry that has an increasingly bad reputation.

Company B is a software developer that employs a lot of young, creative, talented and rather undisciplined people.

Company C is a private television channel whose objective is to broadcast programmes that get as big an audience as possible, in order to maximize advertising revenue.

After that, read the extracts from the application letters of the prospective candidates. Decide which candidates are suitable for the positions and explain your reasons.

Candidate 1

My skills involve helping businesses achieve their objectives. Throughout my career I have ensured that my subordinates successfully executed the strategies developed by senior management, delivered results and maximized revenue.

Candidate 2

I see my main skills as being able to communicate with and motivate people, to help them develop and accomplish their objectives, while also working effectively in teams.

Candidate 3

At this stage in my career, I see myself in a challenging new position that involves setting objectives and deciding how the organization can achieve them. I would then concentrate on measuring the performance of the staff.

Candidate 4

My career demonstrates an ability to analyse problems, find solutions and implement them. I also have strong communication skills and experience in explaining difficult decisions to employees, investors, journalists, and so on.

Taken from: English for Business Studies, p.13-14

Grammar and Functions: Adjectives, Adverbs, and Comparison

Re-read the two texts above and pay attention to the bold words.

To describe the characteristics of a good manager, you need to use adjectives and adverbs.

Those are adjectives and adverbs that can also be used to make comparisons.

Adjectives vs Adverbs

- Adjectives describe nouns, whereas adverbs mostly describe verbs.

  For example:

  There is a *significant* improvement in the management of the company.

  The management of the company has improved *significantly*.

- Most adverbs are formed by adding suffixes -ly, -y, -ally, or -ily.

significant – significantly	beautiful – beautifully	happy – happily
live – lively	day – daily	dramatic – dramatically

  However, some adverbs and adjectives have the same forms.

hard – hard	late – late	daily – daily
fast – fast	early – early	friendly – friendly

  Moreover, good as an adjective becomes well.

  The new CEO is a very *good* speaker. He speaks very *well*.

- Adverbs can also describe adjectives, past participles, and other adverbs.

  For example:

  The company has had a *relatively good* year in sales.

  Our products are always *exclusively packaged*.

  The new secretary does her job *extremely well*.

Exercise 9

Directions: Fill in the blank with the adjectives in the box. Change them into adverbs if necessary.

economic	hard	heavy	late	patient
public	punctual	quarter	safe	silent

1. When you get to New York, give me a call to let me know you have arrived _____.
2. The Economic Review is published _____, and comes out in March, June, September, and December.
3. Trains in Japan arrive so _____ that you can set your watch by them.
4. The train to the airport arrived _____, and as a result, I very nearly missed the plane.
5. Most stockbrokers will buy and sell shares in _____-quoted companies.
6. Before privatization, many nationalized industries were _____ subsidized by the government.
7. Mr. Smith was not in a hurry, so he waited _____ until the client was ready to see him.
8. The new motor is very quiet, and at most speeds it operates almost _____.

Comparison

- To make a comparison, adjectives are mostly used by adding them with suffixes -er and –est.

	comparative	**superlative**
young	younger than	the youngest
small	smaller than	the smallest
tall	taller than	the tallest

For example:

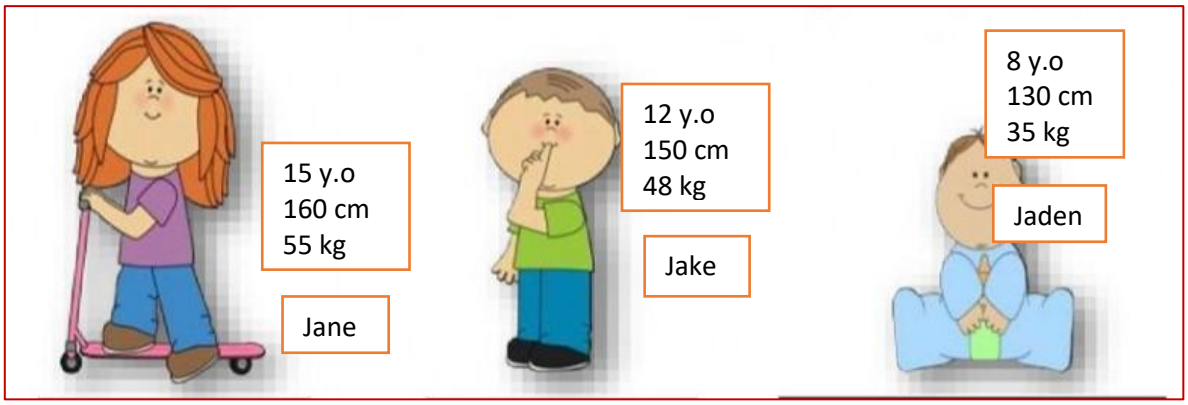

https://www.kibrispdr.org

Jane is *older than* Jake, and she is *the tallest* of all.

Jaden is *shorter* and *lighter than* Jake, and he is *the youngest*.

- Yet, such adjectives as *good* and *bad* are the exceptions.

	comparative	**superlative**
good	better than	the best
bad	worse than	the worst

For example: Here are the results of the Math tests.

David is *good* in Math. He got the *best* score in the test. However, Martha is *worse* than David, but *better* than Steven. So, Steven is the *worst* among the three.

- For two-syllable adjectives or more, more/less and most/least are used. It also works on the two-syllable adverbs.

	comparative	**superlative**
affordable	more/less affordable than	the most/least affordable
encouraging	more/less encouraging than	the most/least encouraging
successful	more/less successful than	the most/least successful
efficiently	more/less efficiently than	the most/least efficienly

For example:

A manager who speaks clearly and listens patiently is usually *more successful than* one who talks too much or ignores feedback.

The *most affordable* car to me at this moment is the one manufactured by Toyota.

These qualities help a team work *more efficiently*.

All our manufacturing plants are efficient, but at the moment, the one in northern France is operating *the most efficiently*.

- Such adjectives and adverbs ending in -y, as friendly, happy, and easy and such two-syllable adjectives as clever, quiet, narrow, add with suffixes -er and -est.

	comparative	**superlative**
friendly, happy, easy	friendlier/happier/easier than	the friendliest/happiest/easiest
early	earlier than	the earliest
clever, quiet, narrow	cleverer/quieter/narrower than	the cleverest/quietest/narrowest

- To make a comparison, we can also use as ……. as, not as …… as, or just as …… as

  For example:

  The number of employees in my company is *as big as* that in yours.

- Adverbs *well* and *badly* become *better/worse than* and *the best/worst*.

  For example:

  In fact, the company did a bit *worse than* all had expected.

Exercise 10:

Directions: Complete the sentence with suitable forms of the words in the brackets.

1. The financial report was (accurate) _____ than we expected.
2. The auditor completed the task (efficient) _____ to meet the deadline.
3. This quarter's profit is (high) _____ than last quarter's.
4. That was the (inspiring) _____ presentation of the entire conference.
5. Our new marketing strategy is (effective) _____ than the previous one.
6. Our manager gave a very (clear) _____ explanation of the new budgeting system.
7. The CEO spoke (confident) _____ during the press conference.
8. She is one of the (good) _____ financial analysts in the industry.
9. The revised contract is (easy) _____ to understand than the original.
10. Our sales have increased (steady) _____ over the last quarter.
11. December is usually the (busy) _____ month for retail sales.
12. She made a (wise) _____ decision that saved the company a lot of money.
13. The new software is not only faster but also (user-friendly) _____ than the old version.
14. They responded to the issue (quick) _____, avoiding further complications.
15. This is the (competitive) _____ offer we've received from any supplier.

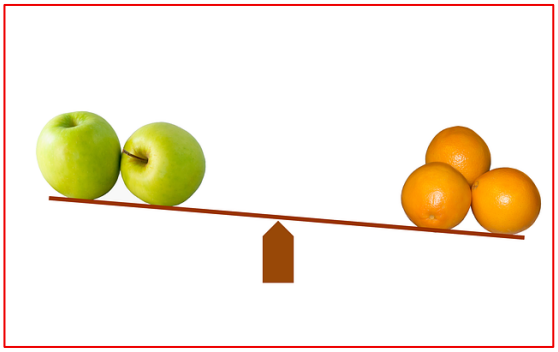

Writing: Making Comparisons

Exercise 11

Directions: The following chart is taken from https://allindonesiatravel.com, describing the Bali tourism statistics in 2019-2024. Write a paragraph showing the comparison of the visitors based on the chart. Use adjectives, adverbs, and comparison forms as many as possible.

Notes

To describe a graph effectively, you need to use these phrases:

Introducing the graph:

- *This graph shows…*
- *This diagram is a visual representation of the process for…*
- *The data in this graph is from 2020.*

Identify key features:

- *The vertical axis shows ….*
- *The horizontal axis represents ….*
- *The colored segment is for …..*

To describe the movement of the line, use appropriate verbs, adjectives, and adverbs.

Verbs: *rise, increase, grow, go up to, climb, boom, peak, fall, decline, decrease, drop, dip, go down, reduce, level up, remain stable, no change, remain steady, stay constant, stay, maintain the same level, crash, collapse, plunge, plummet.*

Adjectives: *sharp, rapid, huge, dramatic, substantial, considerable, significant, slight, small, minimal, massive.*

Adverbs: *dramatically, rapidly, hugely, massive, sharply, steeply, considerably, substantially, significantly, slightly, minimally, markedly, quickly, swiftly, suddenly, steadily, gradually, slowly.*

Unit 4
Software Development Life Cycle

By the end of the lesson, the students are expected to be able to:

- use English in talking about Software Development Life Cycle, both spoken and written.
- use imperative sentences, sequencers, and time clauses in talking about Software Development Life Cycle, both spoken and written.

Speaking: Think Out Loud

Exercise 1

Directions: In pairs, think and answer these questions:

1. Have you ever thought about how an application or software is created? Discuss its process and share it with the class.
2. What is Software Development Life Cycle (SDLC)? How many methods of SDLC do you know? What is it? Share it.
3. Think about one of the applications installed on your device that you use the most. What is it? Why do you use it? Tell the class how to use the app.

Reading: Waterfall Methods in Software Development

Exercise 2

Directions: Read the text and answer the questions.

Waterfall Methods in Software Development

The Waterfall Method is one of the earliest and most well-known models used in software development. It is a linear and **sequential** process, meaning each phase must be completed before the next one begins. The method is called "waterfall" because the development flows steadily downwards through different stages, like water flowing over a series of steps.

This method was first introduced by Dr. Winston W. Royce in a paper entitled “Managing the Development of Large Software Systems” and was published in 1970. Over time, the simplified version of his model has become widely adopted in software engineering until now. The method consists of six stages, namely, **Requirement** Gathering, System Design, Implementation (Coding), Testing, Deployment, and Maintenance.

The first **phase** of the method is Requirement Gathering. In this step, developers meet with **clients** or users to understand what the software should do. Then, they collect detailed information and write it down clearly. This helps the team know exactly what is expected from the final product.

The second phase is System Design. Once the requirements are clear, the team moves to this phase, where they plan how the software will work. They create system designs, choose programming languages, decide on data storage, and prepare **technical** documents. A good design helps make development smoother.

The third phase is **Implementation**. In the phase, the actual coding starts. Programmers write code based on the design plans. Each part of the software is developed and integrated into the system. This stage often takes the most time, depending on the size and complexity of the project.

The next phase is Testing. After coding is finished, the software goes through Testing. In this stage, testers look for **bugs**/errors or parts that do not work correctly. The goal is to make sure the software performs as expected. Therefore, problems found during testing are fixed before the next phase.

Then comes the Deployment phase. Once testing is complete and the product is stable, it is ready for Deployment. The software is installed and made available to users or clients. Sometimes, training is also provided so users know how to use it properly.

Finally, the last phase is Maintenance. Even after the software is released, problems can appear, or users may request improvements. The development team continues to support and update the software as needed, based on user's **feedback**.

The Waterfall Method works best when project requirements are clear and unlikely to change. However, it is not very flexible. If something goes wrong or changes are needed, going back to a previous step can be difficult and expensive. For this reason, many modern teams now use more **flexible** models, like Agile, but the Waterfall Method is still used in industries like construction, manufacturing, and some large-scale software projects

Choose the best answer.

1. What is the first step in the Waterfall Method?
   A. Testing
   B. Design
   C. Requirement Gathering
   D. Maintenance
2. What is created during the Design phase?
   A. test cases
   B. final product
   C. system plans and technical documents
   D. error reports
3. When is code written?
   A. during requirement gathering

B. during testing

C. during implementation

D. during deployment

4. What happens during Testing?

A. Bugs are introduced

B. Requirements are gathered

C. Software is tested for errors

D. Code is written

5. What is Deployment?

A. the planning of the software

B. writing documents

C. delivering the product to users

D. fixing errors

6. Why is Maintenance important?

A. to train developers

B. to delete old files

C. to fix problems and make improvements

D. to create diagrams

7. Why is it called the Waterfall Method?

A. It uses water-based tools

B. It includes water safety checks

C. Each stage flows into the next

D. The design looks like a waterfall

8. What is one limitation of the Waterfall Method?

A. too fast for small projects

B. difficult to go back to earlier stages

C. it doesn't allow documentation

D. it skips testing

9. When is the Waterfall Method most suitable?

A. when requirements change often

B. for small, unclear projects

C. when requirements are stable and clear

D. for team training

10. Which method is more flexible than Waterfall?
    A. Spiral
    B. Agile
    C. V-Model
    D. Waterline

Vocabulary Building

Exercise 3

Directions: Match the words in column A with their meanings in column B.

Column A	Column B
1. sequential	A. a mistake in the code
2. requirements	B. the users or buyers of the software
3. phase	C. able to bend or change easily
4. clients	D. one after another in order
5. deployment	E. suggestions or reactions from users.
6. implementation	F. lists of needed features or goals
7. bug	G. related to machines or systems
8. technical	H. a period or step in a process
9. feedback	I. writing and building the software
10. flexible	J. delivering the finished product

Listening: Steps in Programming

Exercise 4

Directions: You will listen to a dialog between a software developer about the steps in Programming. But first, before listening, identify the meaning of the words used in the dialog. Match the words with their definitions.

1. flowchart	A. program instructions written in a particular computer language
2. source code	B. the techniques of detecting and correcting errors or bugs which may occur in a program
3. compiler	C. a diagram representing the successive logical steps of the program
4. machine code	
5. debugging	

D. a special program, which converts the source program into machine code

E. the basic instructions understood by computers, consisting 1s and 0s (binary code)

Then, listen carefully and fill in the blank with suitable word(s) in the dialog.

To write a program, we normally follow these steps. _____, you have to understand exactly what _____ is. This means you have to decide in a general way, how to _____ the problem. _____ is to design a step-by-step plan of instruction. This usually takes the form of a _____, a diagram that uses special symbols to show how the computer works through the program. _____, you write the instructions in a programming language, like BASIC, Pascal, or C. These instructions are called _____.

_____ you have to use a _____, a special program that converts the source code into machine code. Next, you have to test it with sample data to see if there are any _____ or _____. The process of correcting these errors is called _____. Computer programmers have to find the origin of each error, write the correct instruction, _____ the program again, and test it until it works correctly.

_____, you have to write _____, a detailed description of how to use the program or manuals, or user guide. A great program is not much good unless people know how to use it.

(Taken from Infotech English for Computer Users, p.120)

After that, conclude the steps by arranging the sentences below correctly.

A. Write instructions in a programming language

B. Prepare documentation

C. Understand the problem and plan a solution

D. Make a flowchart of the program

E. Compile the program

F. Test and debug the program

Grammar and Functions: Imperative Sentences, Sequencers, and Time Clauses

- To explain the steps in programming in the previous exercise, you may use "**imperative sentences**". Take, for example:

  Test and debug the program.

  In the sentence, it means that the speaker explains the steps, and the subject is not necessary said (implied) because the listener knows that the subject is a programmer or a software developer.
- Other common examples are:

  Stop!, Wait!, Open it!,

  Don't touch!, Don't go!,

  Follow me!, Go back home!

  Close the door and sit over there.

  Ask your teacher for permission to leave the class early.
- Generally, adding the word "please" to an imperative sentence to express a request makes its tone more polite. For example:

  Please turn on the lights.
- To describe the steps or give instructions, besides using imperative sentences, you can also use "**sequencers**" to clarify the steps. For example,

  First, analyze the users' needs.
- Other examples are **next, then, finally**, …..
- Besides sequencers, you can also use **time clauses** to give instructions.

  For example:

  After *coding is finished*, the software goes through Testing.

  The Waterfall Method works best ***when*** *project requirements are clear and unlikely to change*.

  Therefore, problems found during testing are fixed ***before*** *the next phase*.

Reading: Manuals or User Guide

Exercise 5

Directions: Read the example of the Installation Guide for VLC Media Player (Windows). Then, identify imperative sentences, sequencers, and time clauses used in the text.

VLC Media Player Manuals

VLC media player (previously the VideoLAN Client and commonly known as simply VLC) is a free and open-source, portable, cross-platform media player software and streaming media server developed by the VideoLAN project. VLC is available for desktop operating systems and mobile platforms.

System Requirements

Before installing VLC, make sure your system meets the following minimum requirements:
Available on: PC
OS: Windows 10 version 0.0 or higher
Keyboard: Integrated Keyboard
Mouse: Integrated Mouse
Memory: 300 MB (Minimum), 1 GB (Recommended)
DirectX: Version 9 (Minimum), Version 11 (Recommended)

Installation Steps

1. First, go to the official VLC website https://apps.microsoft.com/
2. After the homepage loads, click the “Download VLC” button to begin downloading the installer.
3. Once the download is complete, locate the downloaded file (vlc-setup.exe) in your Downloads folder.
4. Next, double-click the installer file to launch the installation wizard.
5. When prompted by the User Account Control, click “Yes” to allow the app to make changes to your device.
6. Then, select your preferred language from the dropdown menu and click “OK”.
7. After you accept the license agreement, click “Next” to proceed.
8. Choose the components you want to install, or leave the default options selected. Click “Next”.
9. Select the destination folder where VLC will be installed, then click “Install”.
10. While the installation is running, do not close the installer window.
11. When the installation finishes, check the box if you want to run VLC immediately, and click “Finish”.
12. Finally, open VLC from the Start Menu or desktop shortcut and begin using the media player.

Writing: Manuals or User Guides

Exercise 6

Directions: Think about one of the software or applications installed on your devices (laptop or mobile phone). Write a manual or a user guide about its installation using imperative sentences, sequencers, and time clauses. Read the example above to help you.

Reading: Flowchart in Programming

Exercise 7

Directions: Read the text and answer the questions.

Flowchart

Flowcharts are important tools used in programming to plan and organize code before writing it. They help programmers visualize the steps a program must follow to complete a task. By using flowcharts, programmers can identify problems, make decisions more easily, and explain their ideas clearly to others.

A flowchart uses shapes to show different types of actions. The most common shapes are ovals, rectangles, diamonds, and arrows. An oval represents the start or end of a program. A rectangle shows a process or action, like "Display message" or "Calculate total." A diamond is used for decisions, such as "Is the number greater than 10?" Arrows connect all the shapes and show the direction the program will follow.

Before writing code, programmers often create a flowchart to plan how the program will work. This process is called algorithm design. It helps them break the program into smaller steps. For example, a program that checks if a number is even or odd can be shown with a simple flowchart. It would start with "Input number," then check "Is the number divisible by 2?" (a decision diamond), and finally show the result: "Even" or "Odd."

Flowcharts make it easier to find mistakes or improve the program. If something doesn't work correctly, the programmer can look at the flowchart to see where the problem might be. It's easier to fix or change a diagram than to rewrite a lot of code.

In programming classes, students often learn to create flowcharts before writing actual code. This helps them think logically and understand how computers follow instructions step by step. Flowcharts are especially useful when working on large projects or when different people are working on the same program. They provide a common understanding of how the program should work.

There are also many tools and software programs that help create flowcharts quickly. These tools let programmers drag and drop shapes and connect them easily, making it simple to design and update flowcharts.

In conclusion, flowcharts are useful for planning, understanding, and explaining programs. They help programmers stay organized, think clearly, and communicate their ideas. Learning to read and make flowcharts is an important skill for anyone who wants to become a good programmer.

Choose the correct answer.

1. What is the main purpose of a flowchart in programming?
   A. to write code directly
   B. to test the speed of a program
   C. to plan and organize code
   D. to delete unnecessary steps
2. Which shape is used in a flowchart to represent a decision?
   A. oval
   B. rectangle
   C. arrow
   D. diamond
3. What does a rectangle represent in a flowchart?
   A. a question
   B. the start of a program
   C. a process or action
   D. the end of a loop
4. What is the benefit of using a flowchart before writing code?
   A. It saves computer memory.
   B. It makes code shorter.
   C. It helps identify and solve problems.
   D. It avoids the need to test the code.
5. What is the first step shown in the flowchart for checking if a number is even or odd?
   A. display result.
   B. check if the number is divisible by 2.
   C. end program.

D. input number.

6. Why are arrows important in a flowchart?
   A. They decorate the diagram.
   B. They point to errors in the code.
   C. They connect steps and show direction.
   D. They are used to write instructions.
7. What does the text suggest about changing a flowchart?
   A. It is more difficult than changing code.
   B. It is only done after coding.
   C. It is easier than rewriting code.
   D. It is unnecessary if the code works.
8. How can flowcharts help students in programming classes?
   A. They replace the need for coding.
   B. They help with logical thinking.
   C. They help students memorize code.
   D. They remove the need for testing.
9. What does the term 'algorithm design' mean in the text?
   A. drawing shapes to make a chart
   B. a step-by-step plan for solving a problem
   C. testing a finished program
   D. creating long pieces of code
10. Why are flowcharts helpful in team projects?
   A. They make the project look more professional.
   B. They reduce the number of team members needed.
   C. They help everyone understand the program structure.
   D. They allow people to skip writing the code.

Speaking: Interpreting Flowchart

Exercise 8

Directions: Read and understand the following flowchart and explain the process with your own words. The flowchart shows how to calculate profit and loss. Use imperative sentences, sequencers, and time clauses that you have learned. Look at the example.

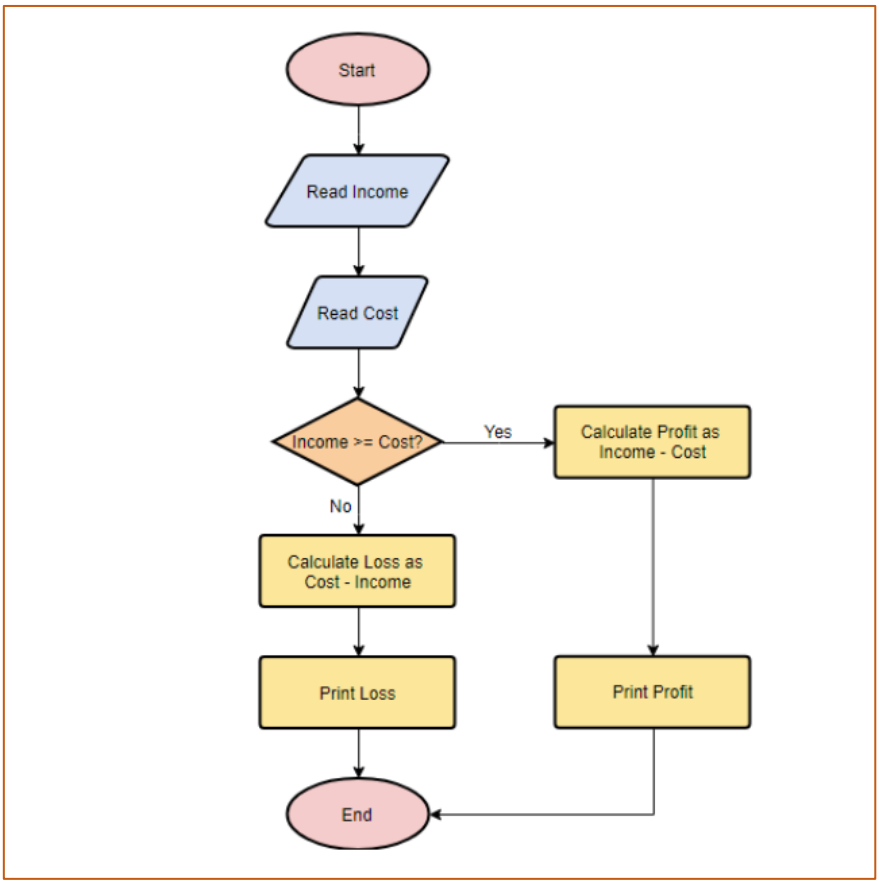

Here is the process of how to calculate profit and loss in a business. First, _____

_____

_____

_____

_____

_____

_____

_____.

Exercise 9

Directions: Draw a flowchart of how a system works and explain it to the class. Use the following topics to help you (you may also use your ideas).

A. shopping online

B. booking a ticket online

C. calculating an employee salary

D. converting final score from number to alphabet

E. playing a game

Unit 5
Human-Computer Interactions

By the end of the lesson, the students are expected to:

- use English in talking about Human-Computer Interactions, both spoken and written.
- use passive sentences in talking about Human-Computer Interactions, both spoken and written.

Speaking: Think Out Loud

Exercise 1

Directions: When interacting with your computer, you need to use some devices called input devices. Input devices are the pieces of hardware that allow us to enter information into the computer. Look at the pictures of the examples. Match them with their names.

A. light pen
B. scanner
C. trackball
D. graphic tablet
E. game controller
F. keyboard
G. mouse
H. microphone

Among those devices, which do you often use? Why? Do you know the use of other devices?

Exercise 2

Directions: Look at the pictures below and discuss the following questions with a partner.

1. How do humans nowadays interact with computers and technology?
2. Which technology are you familiar with? What is it? Do you know how to use it?
3. Do you know other recent developments in IT related to human-computer interaction? What is it? Please share it.

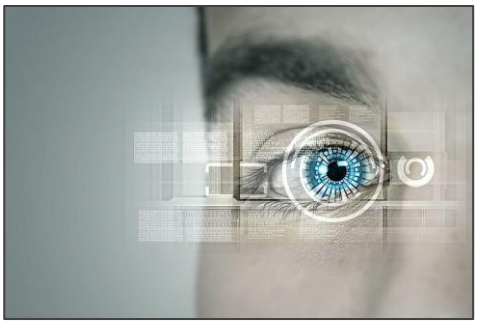

Reading: Human-Computer Interaction

Exercise 3

Directions: Read the text and answer the questions.

Human-Computer Interaction

Human-Computer Interaction (HCI) is a field of study that focuses on how people interact with computers and digital devices. **It is used** to design systems, programs, and websites that are easier for users to understand and operate. As technology has become more common in everyday life, the importance of HCI has increased.

In the early days of computing, **machines were controlled** by typing specific commands. These commands **had to be memorized and typed exactly**, which made computers difficult for the average person to use. To make computers more user-friendly,

graphical user interfaces were developed. **Icons, buttons, and windows were added** to help users interact with systems more easily.

Today, modern interfaces include voice commands, touchscreens, and gesture control. **These methods are used** to make devices more accessible and natural for people. For example, **voice assistants like Siri or Alexa are used** to complete tasks by speaking. This technology is especially helpful for people with physical limitations.

A major goal of HCI is to improve the user experience (UX). **Systems are designed** to be easy, fast, and pleasant to use. Before **new software is released**, **it is often tested** by users. **Their feedback is collected** and used to improve the final version. This process ensures that **users are satisfied** with the product.

Accessibility is also a key concern in HCI. **Devices and programs are designed** to be usable by people with disabilities. For instance, **screen readers are used** by people who are blind to read text aloud. **Captions are added** to videos so that people who are deaf can understand the content.

Research in HCI is carried out by experts from different fields, such as computer science, design, and psychology. **User behavior is studied** in labs or through real-world testing. Based on this research, **systems are improved and new ideas are developed**.

As new technologies such as virtual reality, artificial intelligence, and smart devices are created, **new HCI challenges will need to be addressed**. However, with each advancement, more possibilities for better human-computer interaction are opened.

Choose the best answer.

1. What is Human-Computer Interaction mainly about?
   A. Building computers
   B. Programming websites
   C. How people use digital devices
   D. Selling technology
2. Why were graphical user interfaces developed?
   A. to make computers faster
   B. to make computers easier to use
   C. to remove screens
   D. to fix internet problems
3. What kind of control is used in voice assistants like Siri?

A. mouse control

B. handwriting

C. voice control

D. eye movement

4. What is one purpose of testing software before release?

A. to sell it faster

B. to collect user feedback

C. to reduce battery use

D. to create more ads

5. How do screen readers help users?

A. by reading text aloud

B. by making screens bigger

C. by changing colors

D. by writing documents

6. Who studies user behavior in HCI?

A. only designers

B. only scientists

C. experts from several fields

D. only software companies

7. What does HCI aim to improve?

A. screen brightness

B. the user experience

C. data storage

D. the cost of devices

8. How were early computers controlled?

A. with voice commands

B. using touchscreens

C. by typing exact commands

D. with remote controls

9. What is added to videos to help deaf users?

A. animations

B. audio effects

C. captions

D. colors

10. What will future HCI challenges likely involve?

A. old technologies

B. fewer devices

C. virtual reality and AI

D. paper-based systems

Listening: Speech Recognition System

Exercise 4

Directions: You are going to listen to an interview about speech recognition system. Complete the conversation with the words in the box.

launch	converts	interact	recognize	high-quality
take off	execute	accuracy	exciting	interpret

Interviewer : Now, mobile phones and the Internet have changed the way we all communicate. However, we still need to use a keyboard and a mouse to communicate with computers. When will we be able to 1) _____ with PCs by voice?

IT expert : Well, technology already exists, but the habit of talking to a computer is only just beginning to 2) _____.

Interviewer : What are the basic components of speech recognition system?

IT expert : Basically, you need voice recognition software, a sound card, and a microphone. If you want to have good results, you should get a 3) _____ headset microphone.

Interviewer : Right. What sort of things can you do with speech recognition system?

IT expert : The system 4) _____ voice into text, so you can dictate text directly into your word processor or email program. The technology is particularly useful for dictating notes, business memos, letters, and emails.

Interviewer : But is dictation accurate? I mean, does the system 5) _____ all the words correctly?

IT expert : Speech companies claim an [6)] _____ rate of around 98%. But the system is more accurate if you train the software by reading aloud sample text for a few minutes. This process teaches the program to [7)] _____ words that are not in its built-in dictionary, for example, proper names, abbreviations, unusual words, etc.

Interviewer : I see. And can you [8)] _____ programs and navigate around menus and windows?

IT expert : Yes, you can control your PC by voice commands. This means you can [9)] _____ programs, open a file, save it in a particular format, or print it. Some systems even let you search the Web by voice or chat using your voice instead of the keyboard.

Interviewer : That does sound [10)] _____.

Exercise 5

Directions: Listen to the interview again, and tick (√) the features mentioned by the IT expert.

- ☐ need a good sound card and a microphone
- ☐ can take dictation accurately
- ☐ allow users to create and compile a computer program
- ☐ allow you to execute programs and navigate around menus using voice commands
- ☐ allow you to surf the web by speaking
- ☐ allow you to design graphics

Exercise 6

Directions: Based on what you listened to, answer the questions.

1. What do people usually use to communicate with a computer?
2. How do you get the best results from speech recognition software?
3. What rate of accuracy is possible with the software?
4. How can you train the software to be more accurate?
5. What kinds of words are not in the software's dictionary?

Grammar and Functions: Passive Sentences

Re-read the reading text above and pay attention to the highlighted words. Those are examples of **passive sentences**.

- A passive sentence is formed by using the verb *be* and the *past participle*.

  For example:

  It is used to design systems, programs, and websites that are easier for users to understand and operate.

  The machines were controlled by typing specific commands.

  Based on this research, *systems are improved and new ideas are developed*.

  As new technologies such as virtual reality, artificial intelligence, and smart devices are created, *new HCI challenges will need to be addressed*.

- If it is important to say who performs an action, we can use the active, or we can use the passive and the word ***by***.

  For example:

  Before new software is released, *it is often tested **by** users*.

  *Screen readers are used **by** people who are blind to read text aloud*.

  *Research in HCI is carried out **by** experts* from different fields, such as computer science, design, and psychology.

Exercise 7

Directions: Complete the sentence using the right passive forms.

1. In modern user interface design, eye-tracking data _____ to improve user engagement and usability.
   A. collects
   B. is collecting
   C. is collected
   D. was collecting
2. The first graphical user interface _____ by researchers at Xerox PARC in the 1970s.
   A. developed
   B. was developed
   C. is developing
   D. has developed

3. Voice commands _____ in many smart devices to enhance accessibility for users with disabilities.
   A. are used
   B. use
   C. used
   D. are using
4. Feedback from usability tests _____ to redesign the mobile app interface.
   A. was using
   B. used
   C. is used
   D. was used
5. During the experiment, the users _____ to complete a series of tasks while being observed.
   A. ask
   B. were asked
   C. are asking
   D. have asked
6. In gesture-based interfaces, hand movements _____ by sensors and translated into commands.
   A. detect
   B. were detecting
   C. are detected
   D. is detected
7. New interaction patterns _____ continuously as technology evolves and user needs change.
   A. are developed
   B. is developing
   C. was developed
   D. develops
8. In the study, emotional responses _____ through facial recognition software.
   A. are measuring
   B. are measured
   C. measure

D. were measuring

9. The interface prototype _____ by a team of interdisciplinary designers and engineers.

A. is creating

B. was created

C. are created

D. created

10. Accessibility guidelines _____ to ensure that digital products are usable by everyone, including people with disabilities.

A. are following

B. follow

C. are followed

D. followed

Grammar and Functions: Describing an Object and Its Functions

When describing objects in Human-Computer Interaction, you often need to explain their appearance, features, and how they are used. Here are some expressions used:

- It *is* a (type of object) ...
- It *looks like* a ... / It *has* a ...
- It *is made of*...
- It *is used for/ to* ...
- It *allows users to* ...
- Its main *feature is* ...
- It *consists of* ...

Look at the example:

A scanner is *a device that is used* to copy documents or pictures into a computer. *It is usually made of* plastic and has a flat glass surface where the paper is placed. *A top lid is lifted* when a document *needs to be scanned*. When *the scanner is turned on*, *a light is moved* under the glass to read the image or text. *The information is then sent* to the computer and saved as a digital file. *It is often used* in offices and homes to keep electronic copies of important papers.

Exercise 8

Descriptions: Go back to Exercise 1 and describe each object using all the expressions you have learned (see the above example).

Writing: Describing an Object and Its Functions

Exercise 9

Directions: Imagine you are a designer tasked with creating an ideal human-computer interaction device for a specific purpose (e.g., learning, entertainment, productivity, healthcare).

- Describe your imagined device:

  What does it look like? What is it made of? What are its key features?
- Explain how users will interact with it.
- Use passive sentences and any expressions used to describe it and its function.

Unit 6

Work Health and Safety

By the end of the lesson, the students are expected to:

- use English in talking about Work Health and Safety, both spoken and written.
- use expressions used for giving instructions, warnings, and suggestions in talking about Work Health and Safety, both spoken and written.

Speaking Out Loud

Exercise 1

Directions: Look at the pictures below and answer the following questions with your partner.

A.

B.

C.

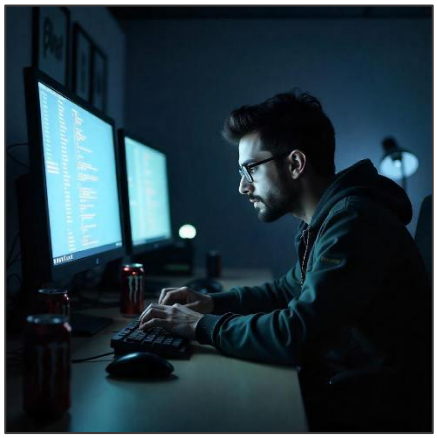

D.

1. What kind of safety issues are shown or implied in these pictures?
2. Why is it important to follow safety rules at work?
3. What are some common safety signs or symbols you see in workplaces or public areas?

Reading: Work Health and Safety: Keeping You Safe on the Job

Exercise 2

Directions: Read the following text and answer the questions.

Keeping You Safe on the Job

Work Health and Safety (WHS), also known as Occupational Health and Safety (OHS), is a field concerned with the safety, health, and welfare of people at work. The primary goal of WHS is to prevent workplace injuries, illnesses, and fatalities by identifying and controlling hazards. It involves a set of laws, policies, and procedures designed to protect employees, visitors, and anyone else who may be affected by workplace activities."

Every workplace, regardless of its size or industry, has potential hazards. These can include physical hazards (e.g., machinery, noise, slips, trips, falls), chemical hazards (e.g., hazardous substances, fumes), biological hazards (e.g., bacteria, viruses), and ergonomic hazards (e.g., poor workstation design leading to strain). To manage these risks, workplaces must conduct risk assessments, implement control measures, and provide adequate training to all staff."

Key responsibilities for WHS are shared. Employers have a legal duty to provide a safe working environment, which includes maintaining equipment, ensuring safe systems of work, and providing necessary personal protective equipment (PPE) like helmets, gloves, and safety glasses. Employees also have a responsibility to take reasonable care for their own health and safety and to not adversely affect the health and safety of others. This means following all safety instructions, using equipment correctly, and reporting any hazards or incidents."

Effective WHS practices contribute to a productive and positive work culture. When employees feel safe and protected, morale improves, absenteeism decreases, and overall efficiency can increase. WHS committees, often comprising both management and employee representatives, play a crucial role in promoting safety awareness, investigating incidents, and recommending improvements to safety procedures. Regular safety audits and reviews are also conducted to ensure compliance with WHS regulations and to continuously improve safety performance."

Choose the best answer.

1. What is the main goal of Work Health and Safety (WHS)?
   A. to reduce work hours
   B. to increase employee salaries
   C. to prevent workplace injuries, illnesses, and fatalities
   D. to train employees in customer service
2. Which of the following is NOT listed as a type of workplace hazard?
   A. physical hazard
   B. financial hazard
   C. biological hazard
   D. ergonomic hazard
3. What is a key method mentioned for managing workplace risks?
   A. hiring more staff
   B. risk assessments and control measures
   C. providing entertainment
   D. installing surveillance cameras
4. Who is responsible for WHS in a workplace?
   A. only the employer
   B. only the government
   C. both employers and employees
   D. only the whs committee
5. What is the role of Personal Protective Equipment (PPE) in WHS?
   A. to make employees look professional
   B. to monitor employee performance
   C. to protect employees from workplace hazards
   D. to improve communication in the workplace
6. What should employees do to help maintain workplace safety?
   A. avoid reporting hazards
   B. take long breaks to avoid stress
   C. use equipment correctly and report hazards
   D. rely only on management for safety

7. Why is it important to have WHS committees in the workplace?
   A. to replace management
   B. to organize staff parties
   C. to promote safety awareness and recommend improvements
   D. to supervise employee attendance
8. What benefit does a safe work environment provide, according to the text?
   A. higher taxes
   B. lower production rates
   C. improved morale and efficiency
   D. more sick leave for employees
9. How often should safety audits and reviews be conducted?
   A. only once a year
   B. after an employee is hired
   C. regularly, to ensure compliance and improvement
   D. only after an incident
10. Which of the following is an example of an ergonomic hazard?
   A. loud noise from machinery
   B. poor workstation design causing strain
   C. a spill on the floor
   D. exposure to toxic fumes

Vocabulary Building

Exercise 3

Directions: Based on the information found in the text, match the words in Column A with their definitions or descriptions in Column B**.**

Column A	Column B
1. hazard	A. Equipment designed to protect workers from injuries or illnesses.
2. risk assessment	B. Actions taken to reduce or eliminate a hazard.
3. control measures	C. Something that has the potential to cause harm.
4. Personal Protective Equipment (PPE)	D. An organized process to identify hazards and evaluate the risks associated with them.
5. incident	E. An event that caused or could have caused injury, illness, or damage.
6. compliance	F. Adhering to rules, regulations, or laws.
7. ergonomic	G. Relating to the design of equipment and devices that fit the human body and its cognitive abilities.

Grammar and Functions: Giving Instructions, Warnings, and Suggestions

Exercise 4

Directions: Observe the infographics below. Pay attention to the sentence structure used.

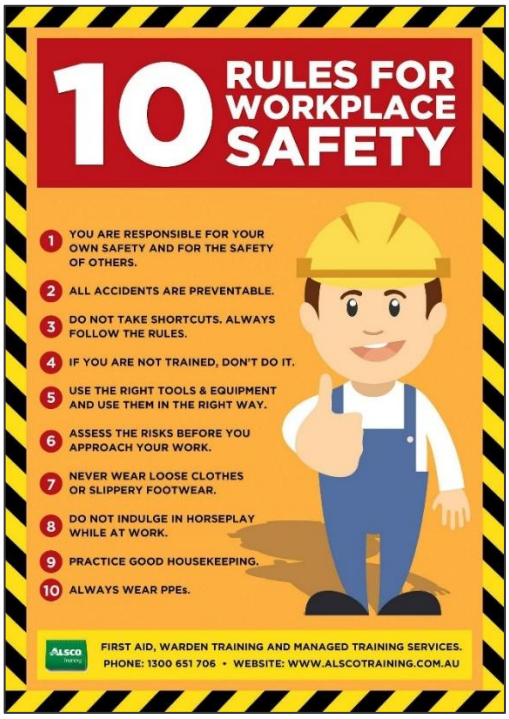

Then, identify which of the sentence structures used are considered the following:

Giving instructions

1. ……..
2. ……..
3. ……..
4. ……..
5. ……..
6. ……..
7. ……
8. ……..
9. ……..
10. ……..

Giving warnings

1. ……..
2. ……..
3. ……..
4. ……..
5. ……..
6. ……..
7. ……
8. ……..
9. ……..
10. ……..

In Unit 4, you learned about Imperatives to describe a process. Besides that, as you can see from the infographics above, this sentence structure is also used for giving instructions and warnings. Look at the example below.

Expressions used *in giving instructions*

- *Wear* your safety helmet.
- *Report* all incidents immediately.
- *Store* hazardous chemicals safely.
- *Follow* the emergency procedures.

Expressions used *in giving warnings*

- *Be careful* near moving machinery.
- *Do not touch* live wires.
- *Do not put* your monitor in front of a window.

Within WHS context, we can also give suggestions or instructions using some expressions.

Expressions used *in giving suggestions*

- *I suggest that* we provide all employees with updated PPE training.
- *Why don't we* conduct a risk assessment before starting the new project?
- *We should* install handrails on the stairs to prevent falls.
- *It might be a good idea* to label all chemical containers clearly.
- *Have you thought about* introducing a buddy system for high-risk tasks?
- *How about* organizing a WHS refresher course for new team members?
- *Let's consider* updating our emergency evacuation plan.
- *It would be safer if* we limited access to the machine room.

Exercise 5

Directions: Write sentences using expressions you have learned about giving instructions, warnings, and suggestions in the following situations.

1. Advise someone to use safety gloves when handling chemicals.
2. Instruct someone to turn off the machine before cleaning it.
3. Warn someone about walking on a wet floor.
4. Tell someone to keep emergency exits clear.
5. Instruct someone to report any faulty equipment.
6. Advise someone to attend safety training sessions.

7. Tell someone to check the fire extinguisher regularly.
8. Warn someone about lifting heavy objects incorrectly.

Exercise 6

Directions: Practice giving advice about how to use a monitor safely.

1. Don't open the monitor. It is dangerous.
2. Don't stare at the screen for long periods of time. It hurts your eyes.
3. Position the monitor at the eye level or just below.
4. Leave enough space behind the monitor for cleared movement.
5. Keep the screen clean to prevent distorting shadows.

Listening: Workplace Safety Briefing

Exercise 7

Directions: You will listen to a brief safety announcement or briefing. Listen carefully and fill in the blanks with the correct information.

First, always _____ your Personal Protective Equipment, or PPE, in designated areas. Secondly, _____ all emergency exits are clear and accessible at all times. Thirdly, if you encounter any potential hazard, _____ it immediately to your supervisor. Do not try to _____ dangerous situations by yourself. In the event of a fire alarm, _____ the evacuation plan.

Listening: Ergonomics

Exercise 8

Directions: Ergonomics is the study of how people interact safely and efficiently with machines and their work conditions. Listen to a computer ergonomics expert talking about WHS to office workers. What health problems does he mention that are caused by computer use? Tick (√) the problems you heard.

- ☐ aching hands
- ☐ aching shoulders
- ☐ headache
- ☐ eyestrain
- ☐ backache
- ☐ RSI (Repetitive Strained Injury)
- ☐ paralyzed elbow
- ☐ sore eyes
- ☐ itchy eyes
- ☐ stomachache

Exercise 9

Directions: Listen to the explanation again and complete the sentences.

1. Get a good chair, one that _____ your lower back and is _____.
2. Make sure your feet rest firmly _____ or on a footrest.
3. Position the keyboard _____ your elbows, with your arms _____ the work surface…
4. … position the monitor at, or just below, _____
5. You should sit at _____ from the front of the monitor, about 50 to 70 cm away.
6. … a kind of stand that lets you move the monitor _____, so you can use it at the correct angle and height.

After that, match the extracts with the correct parts of the diagram (A-F).

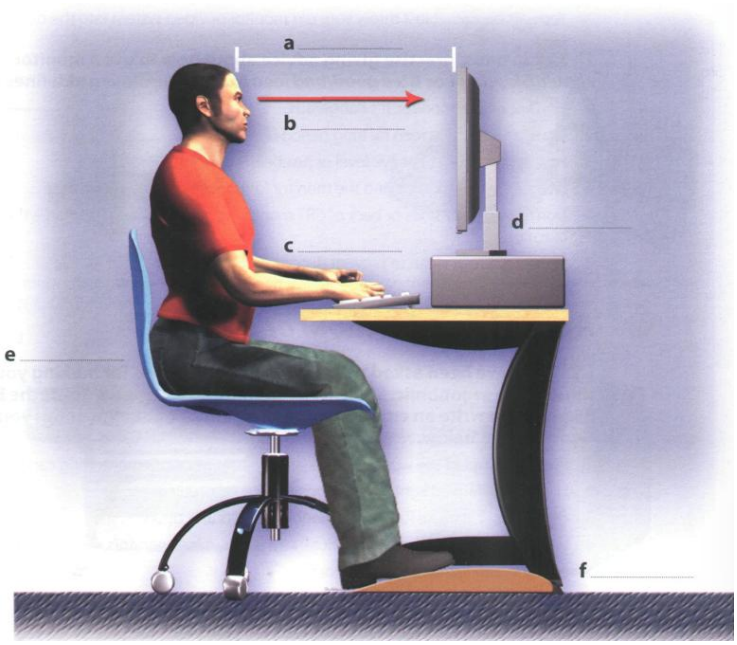

(taken from: Infotech English for Computer Users)

Exercise 10

Directions: What are the preventive actions suggested for the health problems mentioned in Exercise 8?

Health Problems	Preventions
.....	.....
.....	.....
.....	.....
.....	.....
.....	.....
.....	.....

Writing: Workplace Safety Infographic

Exercise 11

Directions: Giving clear and concise instructions is crucial in Work Health and Safety to ensure tasks are performed safely and correctly. In a group, design a simple workplace safety poster. Choose a specific safety topic (e.g., fire safety, electrical safety, manual handling, PPE use) and create a poster that gives clear, concise instructions or warnings or suggestions using all the expressions you have learned. Keep the language simple and direct. Include at least 3-5 instructions/warnings/suggestions. Look at the examples on Exercise 1. After that, present it in front of the class.

References

Duckworth, Michael. 2003. *Oxford Business English Grammar & Practice*. Oxford University Press.

Esteras, Santiago. 2008. *Infotech: English for Computer Users*. Cambridge University Press.

Frendo, Evan & Mahoney, Sean. 2007. *Oxford Business English: English for Accounting*. Oxford University Press.

Gore, Sylee. 2007. *Oxford Business English: English for Marketing & Advertising*. Oxford University Press.

MacKenzie, Ian. 2010. *English for Business Studies: A Course for Business Studies and Economics Students*. Cambridge University Press.